Visit your Schools

American Education Week
October 24-30, 1971

$3,000 Ready For Students In Forestry Poster Contest

"Wonderful Wood – a Forest Product" – is the theme of the 20th annual Keep Virginia Green poster contest, which includes $3,000 in cash prizes for students, schools, and teachers. It will continue through December 15, by which time all posters must be submitted. The contest is open to all students in the first through twelfth grades of any school in Virginia.

With the theme, "Wonderful Wood – a Forest Product" posters should illustrate one or more of the many useful ways in which wood or any of its products (lumber, plywood, particle board, paper, chemicals, etc.) is used at home, on the farm, at school, or in industry.

There are a total of 731 student prizes, the top one being $200 cash. This year an extra $2,500 is available to winning students, under the new double-the-prize provision. In addition, the top four winning posters will be reproduced in full color on the 1972 KVG bookcovers which will be distributed to approximately one-third of a million Virginia students next fall. Other prizes have been established for each of the lower eight grades, so that all students will be participating within their age bracket.

As was the case last year, two prizes of $100 each have been provided for teachers. These will go to those art instructors or teachers who are deemed to have brought about the greatest and most effective student participation in the grade school and high school divisions, respectively. Other awards of $100 each will go to the top school in both the grade school and high school divisions. School awards are determined by a point system based on the number and quality of posters submitted.

This KVG poster contest is sponsored by Virginia Forests, Inc., in cooperation with the Virginia Division of Forestry. Its purpose is to create a greater awareness of our dependence on the forest and other environmental resources of Virginia. Further details may be obtained by writing to Virginia Forests, Inc., 301 East Franklin Street, Richmond, Va., 23219, or by contacting personnel of the Virginia Division of Forestry.

THEATRE OWNERS TO TRAVEL FOR TB ASSOC

The Virginia Tuberculosis and Respiratory Disease Association will introduce Virginia's 1971 Honorary Christmas Seal Campaign Chairmen at its fall Board of Directors Meeting on Friday, October 22. Mr. and Mrs. David Kilgore and Muriel McAuley, co-owners, actors, and directors of the Barksdale Theatre in Hanover, will travel throughout the state during the Christmas Seal Campaign visiting many of the state association's 14 affiliates.

The fall meeting opened at 2:00 p.m. at the Executive Motor Hotel, with the VTRDA Youth Board of Directors joining the Board of Directors for its business meeting. The group gathered for a dinner meeting at Barksdale Theatre, where the honorary chairmen and VTRDA Youth Ambassador Debbie Sampson of Bristol, president of the State Youth Board, will be presented. Mrs. James C. Rea, Jr. VTRDA president, made special awards to the chairmen and the youth ambassador during intermission of the theatre's current production, "Old Wives' Tale." More than 100 people were expected for the combined meeting.

On Saturday, October 23, the Youth Board held its fall meeting at 9:00 a.m. at the Executive.

The Barksdale Theatre is the oldest dinner-theatre in the nation and is housed in the Hanover Tavern (built in the early 1700s) which the theatre group purchased 18 years ago.

David Kilgroe received his B. A. in speech and drama from Wayne State University in Detroit and his master's degree in speech and drama from the University of Florida. In addition to his work with the theatre in Hanover, he is associate professor of speech and drama at Randolph-Macon College in Ashland.

Nancy Kilgore holds a Bachelor of Science degree from Longwood College and started in the theatre as a dancer. She is a founder of Ballet Impromptu in Richmond, which ultimately became the Richmond Ballet.

Muriel McAuley also attended Wayne State University, and from there went to New York where she became the first model for Anne Fogarty, the dress designer, prior to helping found the theatre.

The Kilgores and Miss McAuley will travel to Washington, D. C. , on November 10 to present 1971 Christmas Seals to Senator Harry F. Byrd, Jr., AND Senator William B. Spong Jr. At the same time, Jack Lemmon, popular actor and National Honorary Christmas Seal Campaign Chairman, will be presenting Christmas Seals to President Richard M. Nixon.

On December 22, the state chairmen will visit the Tidewater TB-RD Association for its volunteer awards luncheon at Hampton, where they will meet with Colonel Donn Eisele, Tidewater's Honorary Christmas Seal Chairman. Colonel Eisele is an astronaut with the Space Administration now stationed at Langley Research Center. In 1968, he flew on Apollo Seven, the 11-day maiden voyage of the Apollo spacecraft.

Contributions to the annual Christmas Seal Campaign are used for state and local programs, to combat tuberculosis, other respiratory diseases (including emphysema), air pollution, antismoking, and community health and welfare.

Birthdays

Blanche Dickerson . . . . . Nov. 4
Elsie Baldwin . . . . . Nov. 6
Cindy Roach . . . . . Nov. 7
Phillis Richardson . . . . . Nov. 9
Ricky Dickerson . . . . . Nov. 10
Allie Wayne . . . . . Nov. 12
Wilson Almond . . . . . Nov. 12
Wayne Thomas Jones . . . Nov. 15
Zandra Elder . . . . . Nov. 15
Mary Bagby . . . . . Nov. 19
Kyle Almond . . . . . Nov. 24
Louise Roach . . . . . Nov. 24
Christine Nash . . . . . Nov. 27

Timber Bids Are Sought

Sealed bids will be received by State Forester until 2:00 p.m. Friday, November 5, 1971, for the purchase of 185,766 board feet of timber on the Appomattox-Buckingham State Forest. Pine 128,823; Poplar 27,829; Oak 23,616; Miscellaneous 5,498. For further particulars, contact W. C. Stanley, Forest Superintendent, Cumberland, Va.

BOY SCOUTS, GIRLS SCOUTS, AND BROWNIES - can use outgrown uniforms and equipment. Call Floyd Flint, Scoutmaster, Troop 546. 352-7250.

Shooting Match At Phelps Station

A shooting match will be held on four Saturdays, Oct. 23, 30, Nov. 6 and 13 at Phelps Service Station, Rt. 26, Gladstone. Turkeys and hams will go to skilled marksmen between the hours of 12 noon to dark. Greenway Hunt Club is the sponsor.

TURKEY -- HAM SHOOT FRIDAY

A Turkey and Ham Shoot is set for each Friday night at 7:00 p.m. beginning Friday, October 22 through Fri. Nov. 2 at the Burriss Lumber Yard, Pamplin. Sponsor is the Pamplin Ruritan club.

Dodson Opposes Real Estate Tax Increase

"I am firmly opposed to any further increase in real estate taxes in the rural areas of Virginia, particularly the counties of Southside Virginia," said Bertram F. Dodson, independent candidate for the State Senate, in a campaign statement this week.

He said he intends to make the tax question "the No. 1 issue" in his campaign.

Dodson, Campbell County business man and tobacco farmer, is running for the Senate seat of the newly reorganized 18th Senatorial District. The district comprises the counties of Appomattox, Buckingham, Charlotte, Halifax, Prince Edward and most of Campbell, and the city of South Boston.

"The state legislature does not levy a real estate tax," Dodson pointed out, "So there is only one way a state legislator can help prevent further increases in real estate taxes. That is by working for a reallocation of state funds by means of a more equitable formula for the distribution of state funds for schools.

"If elected to the Senate next month, I pledge to work to achieve this goal."

Dodson, who was a member of the Campbell County Board of Supervisors eight years and chairman two years, said that "Southside Virginia is already making a greater real estate tax effort based on per capita income than are the counties of Henrico, Arlington, Fairfax and many other counties in the state."

He said that "80 to 90 per cent of your real estate taxes now goes for support of your local school system.

"In rural, agricultural counties that have little or no industry and no large shopping areas. There is no way the counties themselves can raise additional money for public school support without raising real estate taxes. Farmers, land owners, and small businessmen are already carrying a very heavy load of real estate taxes. No new ones should be added, and no old ones should be raised.

"I believe we can obtain a better allocation of present state funds, and an increase in the present level of state support for local schools, with vigorous and effective leadership in the State Senate.

"My opponent in this election, during his 14 years in the House of Delegates, has been altogether ineffective and lacking in leadership. He cannot provide the kind of representation this district needs. I earnestly and sincerely want to tackle this job and give our people the kind of dedicated service that will be effective in Richmond."

NOTICE

The driver education film series 'Sportsmanlike Driving' will be telecast on WPVT of Harrisonburg every Friday evening at 7 p.m. The series consists of 30 half hour lessons.

Halloween Party

Robert E. Lee Academy is planning a Halloween party on Sat. Oct. 30 from 6:30 p.m. to 9:00 p.m. at the Woodmen of the World building.

Admission is only 10¢, and there will be door prizes, cake walk, fortune telling, fair games, apple bobbing and many other fun things to do including a costume contest. Best costume, popcorn balls, apples, etc., up to age 6, and up to age 15 are invited.

Times-Virginian
Phone 352-8215

PRINTING

For a Very Personal Touch . . .

Create a one-of-a-kind impression with monogrammed or personalized stationery. We print according to your specifications on quality paper.

It's a great gift idea, too!

Informals, Formals

Big Horn Markets, Inc.

VALLEYDALE – Whole HAM LB. 45¢
VALLEYDALE – PURE PORK SAUSAGE 2
½ HAM LB. 53¢
1/5 Sliced Ham
POCAHONTAS– 303 SIZE CAN Green Beans 5 CANS
Sliced Beets $1.00
FLORIDA – 125 SIZE Oranges
RED AND BLUE GRAPES 2
FROZEN French Fries 2 LB. BAG 29¢
CABBAGE
GRADE A LARGE EGGS DOZ. 39¢
Open 7 Days

ACT FAST Or These USED CAR VALUES Will Be Gone

Buy, Finance and Insure Your Car on the

Instant Adjustment Throughout

The United States — Through MIC

PASSENGER CARS

1969 CHEVROLET
IMPALA – 2 Door 350 V-8 Motor – Turbohydramatic Transmission – Power Steering – Radio – Exterior Color Blue with Interior Blue – One Owner –

1969 CHEVELLE
MALIBU Convertible – 3[illegible] Speed Transmission – [illegible] Tires – Exterior Color [illegible] Top – White Vinyl Interior –

1968 CHEVROLET
CAPRICE – 4 Door – 396 V-8 Motor – Turbohydramatic Transmission – Power Brakes and Steering – Radio – White Wall Tires – Exterior Color White – Black Vinyl Top – Clean –

1967 PONTIAC
LEMANS – 2 Door Coupe – [illegible] Automatic Transmission – [illegible] and Brakes – Air Conditioner – [illegible] Wall Tires – Clean – One Owner –

1967 FORD
2 Door Coupe – 6 Cylinder – Automatic Transmission – Radio – White Wall Tires – Exterior color Yellow – Black Vinyl Top – Clean – One Owner –

1966 OPEL
2 Door Sedan – 4 Speed Transmission – Radio – Exterior Color Red –

1969 FORD
BRONCO 302 V-8 Motor – 4 Wheel Drive – Radio – Air Condition – Clean – One Owner –

1971 CHEVROLET
BLAZER – V-8 Motor – [illegible] – Radio – White Wall Tires – Steering – White Top – One Owner – Clean –

1970 CHEVROLET
BLAZER – V-8 Motor – 4 Wheel Drive – Radio – Exterior Color Red – White Top – One Owner – Clean –

1969 VOLKSWAGEN
2 Door Sedan – 4 Speed Transmission – White Wall Tires – Clean –

MOSES MOTOR CO., INC.

Route 460 Va. Dealer's License No. 3

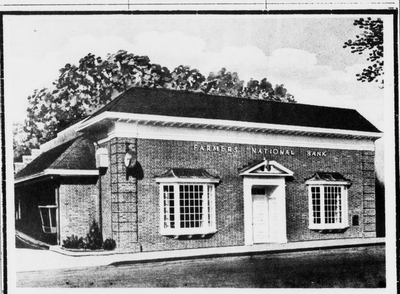

Farmers National Bank
PAYS HIGHEST LEGAL RATE OF INTEREST ON ALL SAVINGS

PASSBOOK SAVINGS 4½%
SAVINGS CERTIFICATES 90 days 5%
SAVINGS CERTIFICATES 1 year 5½%
SAVINGS CERTIFICATES 2 years 5¾%

Each depositor insured to $20,000. by F.D.I.C.

Complete Printing Services

We Print Business Builders

Your productivity and efficiency can get a big boost when you have well-printed forms and letterheads to meet the needs of your business. Use our designs or your own. Ask about our low prices.

Times Virginian

Social Notes

Sunday luncheon guest of Mr. and Mrs. Jacob Lewis were Mr. and Mrs. Otho Wilkes of Royal Oak, Michigan; Mrs. Iva Lee Barrett of Altavista; Mr. Sterling Wilkes and Mr. and Mrs. Edwin Vaughan of Victoria; Mr. and Mrs. Ray Lewis, Eddie and Tammy of Spout Spring; Mr. and Mrs. Lloyd Vaughan and Bill, and Bill and Nancy Lewis of Appomattox.

Also visiting in this home in the afternoon were Mr. Franklin Vaughan and son, Joe of Spout Spring.

* * *

Mrs. C. W. Slayton was returned to her home in Pamplin after a visit with her son and daughter-in-law, Mr. and Mrs. C. W. Slayton, Jr., of Huntington, West Va. Mrs. Slayton made the trip by plane.

* * *

Mrs. M. J. House spent the week end in Nottoway with her brother-in-law and sister, Mr. and Mrs. E. S. Deane.

* * *

Mrs. Leon Anderson, of Birmingham, Alabama, is visiting her brother and sister-in-law, Mr. and Mrs. H. B. Pack.

* * *

Mrs. James E. (Betty) Maxwell entered the Virginia Baptist Hospital Tuesday where she was scheduled for surgery Wednesday.

* * *

Mr. and Mrs. Leo Kallingor have returned to their home in Largo, Florida, after spending several days with Mr. and Mrs. Roland Smith.

* * *

Mrs. George White has returned home after visiting her sister, Mrs. Myrtle Gilmer in Bristol, Tennessee.

* * *

Mrs. Katherine Carson and her son, Clifton, spent the week end in Blacksburg with Mr. and Mrs. E. W. Carson, Jr.

* * *

Mr. and Mrs. C. C. Poe, Jr., of Newport News, spent Wednesday with Mr. and Mrs. C.C. Poe, Sr.

* * *

Mrs. Florence Trent and Miss Lina Trent have returned home from a recent visit to Disneyland in Anaheim, California.

* * *

Mr. and Mrs. Harry McDearmon, of Emporia, were week end guests of Mrs. Harold Spencer.

* * *

Mr. and Mrs. John Ivey Holland and children, Amy, Claire and Susie, of Durham were here for the week end to visit Mr. Holland's parents, Mr. and Mrs. Ivey Holland. Mr. and Mrs. John Ivey Holland went to Blacksburg on Saturday to attend the VPI-Ohio University game, Mr. Holland also attended his class reunion Friday evening at Blacksburg.

* * *

Interested In County History

Miss Vera Thomas, of Lynchburg (above) is one of many who supports the current effort by Calvin Robinson, retired editor-publisher of the TIMES-VIRGINIAN and Stuart Farrar, of Pamplin, tobacconist and active civic worker, to establish an Appomattox County Historical Society. Miss Thomas has many papers and letters relating to Joel Sweeney, famed banjo player of the 1850's and 1860's and inventor of the modern-day banjo, including this wooden frame with tuning keys which formed the support for one of Joe Sweeney's banjos. Everyone interested in the historical society is invited to the Appomattox County library Monday evening at 7:30 p.m. for an organizational meeting.

UDC Chapter Rated A-1

The Appomattox Chapter of the United Daughters of the Confederacy met at the County Library October 21, 1971 at 7:30. Hostesses for the meeting were Mrs. Lena Eversole, Mrs. Cliff Plunkett, Mrs. Rachel Lawson and Miss Mimmie Cullop.

Mrs. Eversole, Mrs. Plunkett and Mrs. Lawson attended the State UDC Convention in Roanoke October 6 & 7. The Appomattox Chapter won several awards at the Convention; $5.00 for the best Year Book; $25.00 for the most new members; $5.00 for having most members under 45 years of age. Mrs. Orie Schautauch, one of the Chapter members, won $5.00 for her essay, "The Life and Works of Dr. Douglas Southall Freeman."

Mrs. Wiley Morris reported the Chapter to be A-1 for the year. This is the third year straight the Chapter has been so rated.

The National UDC Convention will be held in Atlanta, Georgia November 7-11, 1971.

The next regular meeting of the Chapter will be November 18, 1971 at the County Library at 7:30 p.m.

Birthday

Tambra Dawn Hamlet . . . Oct. 31
Mrs. Curtis Paulette . . . Oct. 31

'Spirit Of 71' Theme For ACHS Dance

Homecoming is set for Friday, Nov. 5 at Appomattox County High School and "Spirit of '71" is the theme for the Homecoming Dance which will follow the Raider-Altavista game at 8 p.m.

"House of Commons" will play for the dance sponsored by the senior class. Steve Lawson is president; Kay Paulette, v. pres.; Karen Cabaniss, secy. and Lee Conner, treas.

Contestants for Homecoming Queen are Nancy Ranson, Sherry Covington and Edith Patterson, all seniors.

Social Notes

Mr. and Mrs. George R. Kruger, of Arlington, spent the week end with her mother, Mrs. Irving C. Moses. Other visitors in this same home were: Mrs. Emma Reynolds, Mrs. Anne Reynolds and children, Mr. and Mrs. R. B. Spiggle, Miss Betty Garrette, and Mrs. Hazel Harvey and daughter, Mrs. Richard Carson.

* * *

Mrs. Maggie Spiggle is a patient at the Virginia Baptist Hospital where she will undergo surgery Wednesday.

* * *

Mr. Ivey Holland is a patient at Virginia Baptist Hospital where he underwent surgery Monday. His daughter, Mrs. Glenn Morris, of Richmond, was here to visit him.

* * *

Mr. and Mrs. Irwin Freydberg, of Chappaqua, New York, spent Tuesday with Mrs. Rachel F. Lawson. The Freydbergs were en route to Miami Beach, Florida.

* * *

Mrs. Eames A. Powers, of Lynchburg, is spending several days here with her mother, Mrs. J. E. Sears.

* * *

Mr. and Mrs. Robert Allen Sears, Kathy, Al and Amy, attended the V.P.I. vs Ohio University football game Saturday at Blacksburg.

* * *

GET YOUR COMMUNITY READY

Cont'd From Page 1

Gould, Otho W. Martin, Jr., Dr. S. R. Lawson, Mrs. Joyce Morris and Capt. W. W. Blythe.

In his capacity as deputy director Kissinger has seven fully qualified industrial develop - ment representatives working with him. Each one has a background of information about Virginia, its localities and possibilities for a successful cooperation between industry and the people of the community involved, explained Kissinger.

Arrangements For The Holidays

Mrs. Martin Webb (left) was hostess Monday evening as Garden Club members saw a demonstration of table settings and flower arrangements by Mrs. Frank Brown, of Forest (right), accredited flower judge and holder of a life certificate. Special display was a Christmas buffet with cornucopia, fruit and red berries as a holiday arrangement. An example of informal table setting (above) includes pottery plate, milk glass goblet and seasonal gourds and greens set against a muted green background to reflect the greens and orange-red of the pottery decoration.

Public Invited To Reception For Anderson

A Committee of Women for Anderson, headed by Mrs. Harry G. Lawson and Mrs. Aldah Gordon, are planning a reception in honor of Mr. Howard P. Anderson, candidate for the 18th Senatorial District, on Thursday evening (tonight) from 7:30 p.m. to 9:30 p.m. in the home of Mr. and Mrs. Web Babcock.

The public is invited and everyone is urged to come out and meet and talk with Mr. Anderson at this time.

Mrs. Herman Schlenkerman, of Hollywood, Florida, was here visiting Dr. and Mrs. C. G. O'Brien on an extended visit. Mrs. Schlenkerman was here to attend the wedding of the O'Brien's daughter, Miss Susan O'Brien to Mr. Curtis Beard, an event of Saturday, October 9 at the Appomattox Court House Presbyterian Church.

* * *

Mr. and Mrs. James Robert Wright, Jr. and son Scott have returned to their home in Newport News, after spending the week-end with her parents, Mr. and Mrs. C. S. Booth.

* * *

Mr. John Taylor is patient at Virginia Baptist Hosptial.

* * *

Buy U.S. Savings Bonds

PANTRY DAY
NOVEMBER 14, 1971
12 NOON-8:00 P.M.
YOUR PRESENCE AND PATRONAGE WILL BE APPRECIATED
Moses Nursing Home
Charlotte C. H. Va.

MRS. MICHAEL JOHN LAIR
Former Miss Mary Anna McDearmon

Vows Exchanged

[illegible] of Miss Mary [illegible], daughter of [illegible] Lewis of Appomattox, and [illegible] Lair, son of the [illegible] Mrs. Harold [illegible] took place Saturday, October 23, at [illegible] M. Latta performed the ceremony in St. [illegible] church, where the church was adorned with palms, candelabra and vases [illegible] flowers.

[illegible] the ceremony, [illegible] Mathews, organist, [illegible] Court, of Lynchburg, [illegible] presented a program [illegible] music.

[illegible] marriage by her [illegible] wore a floor-[illegible] lace over satin, [illegible] Vaugue bodice, [illegible] sleeves and scalloped [illegible] collar, edged [illegible] and appliques. [illegible] was attached [illegible] She carried a [illegible] of English ivy, [illegible] roses centered [illegible] orchids.

[illegible] Lemmond of [illegible] maid of honor. [illegible] gown of silk [illegible] dots. The dress [illegible] bodice, long sheer [illegible] Mandarin collar, [illegible] and empire [illegible] trimmed with heavy [illegible] satin ribbon [illegible] waist ending in a [illegible] bound carried a [illegible] the bride, top-[illegible] starburst pom [illegible] Christmas roses [illegible] and bridesmaids' [illegible]

[illegible] were Mrs. Colin [illegible] Sutherford, Okla., [illegible] Anne McDearmon [illegible] the bride, of Appomattox, [illegible] bridesmaids' [illegible] were identical [illegible] of the honor attendant.

[illegible] Marrow Wallis of [illegible] as best man. [illegible] Harold Patrick [illegible] Matthew David [illegible] of the groom, [illegible]

[illegible] mother of [illegible] attired in a mint [illegible] accented by jewel-[illegible] and belt. She wore [illegible] medium orchid [illegible]

[illegible] the groom's step [illegible] bridal brocade [illegible]

[illegible]TER [illegible]ARE
[illegible] Jefferson [illegible] Your
[illegible]SSES
[illegible] in a [illegible] of [illegible] CARE"
[illegible] Adjusted
[illegible] Eye Care
[illegible] YOUR [illegible]hysician
[illegible] YOUR [illegible] Optician
[illegible]TERSON
[illegible] Road
[illegible] OPTICIANS

REMEMBER

IN THE LAST SENATORIAL ELECTION IN OUR DISTRICT THE LOCAL POLITICANS ASSURED YOU THEY WERE SUPPORTING THE BEST CANDIDATE.

WERE THEY RIGHT?

REMEMBER THIS WHEN THEY TELL YOU THIS AGAIN.

VOTE FOR BERT DODSON

A paid political advertisement – by John Garrett

Here are 7 good reasons why you should be saving at

First Federal Savings:

1 HIGH INTEREST ON PASSBOOK ACCOUNTS — We are paying 5 per cent per annum compounded and paid quarterly! You'll find no higher interest anywhere in this area on passbook savings.

2 HIGH INTEREST ON ALL SAVINGS CERTIFICATES — You can now earn up to 6 per cent. The one-year Golden Savings Certificate pays 5.75 per cent compounded daily on anything above $1,000.

3 $20,000 INSURANCE — Your savings are automatically insured at no cost to you by an agency of the Federal Government up to $20,000.

4 CONVENIENT OFFICES — First Federal is the only Savings & Loan Association with offices on Main Street and in Pittman Plaza. We want to make it as easy as possible for you to visit us.

5 FREE DOWNTOWN PARKING — When you visit our office, there's always free parking.

6 FREE SAVE-BY-MAIL SERVICE — If you'd rather stay home, you can easily mail your savings to us. We supply the envelopes and pay the postage both ways. What could be easier?

7 A FRENDLY PLACE TO VISIT — You probably already know some of the fine people who work at First Federal. If not, we hope you will come and get acquainted. We'll try to answer any questions you may have and serve you in any way we can

FIRST FEDERAL SAVINGS & LOAN
ASSOCIATION OF LYNCHBURG

TENTH & MAIN PITTMAN PLAZA
LYNCHBURG, VIRGINIA